

Drain: SILAS DAVIS **Drain #:** 171
Improvement/Arm: BOWER FARMS
Operator: J. LIVINGSTON **Date:** 10-31-03
Drain Classification: Urban/Rural **Year Installed:** 2001

GIS Drain Input Checklist

- Digitize & Attribute Tile Drains n/a
- Digitize & Attribute Storm Drains n/a
- Digitize & Attribute SSD juj
- Digitize & Attribute Open Ditch n/a
- Sum drain lengths & Validate juj
- Enter Improvements into Posse LM
- Enter Drain Age into Posse n/a
- Sum drain length for Watershed in Posse n/a
- Stamp Plans n/a
- Pull Source Documents for Scanning juj

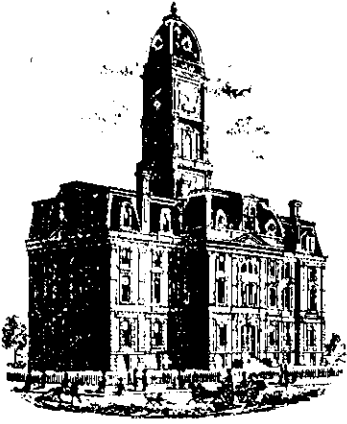

SURVEYOR'S OFFICE

Hamilton County

Kenton C. Ward, Surveyor
Phone (317) 776-8495
Fax (317) 776-9628

Suite 188
One Hamilton County Square
Noblesville, Indiana 46060-2230

To: Hamilton County Drainage Board

July 18, 2001

Re: Silas Davis Drain, Bower Farms Arm

Attached is a petition, non-enforcement request, plans, calculations, quantity summary and assessment roll for the Bower Farms Arm, Silas Davis Drain. I have reviewed the submittals and petition and have found each to be in proper form.

I have made a personal inspection of the land described in the petition. Upon doing so, I believe that the drain is practicable; will improve the public health; benefit a public highway and be of public utility; and that the costs, damages, and expenses of the proposed drain will probably be less than the benefits accruing to the owners of land likely to be benefited. The drain will consist of the following:

6" SSD - 570 feet

The total length of the drain will be 570 feet.

The SSD, which will be regulated, is as follows: Rear of tract 1 and run of SSD to tract 10 from structure on Silas Davis Drain at station 5+10. Laterals for individual lots will not be considered part of the regulated drain.

There will be no change in the current assessment for the Davis Drain with the construction of this arm.

Parcels assessed for this drain may be assessed for the Emery Clark/Findley Creek Drain at sometime in the future.

I believe this proposed drain meets the requirements for Urban Drain Classification as set out in IC 36-9-27-67 to 69. Therefore, this drain shall be designated as an Urban Drain.

I recommend the Board set a hearing for this proposed drain for August 27, 2001.

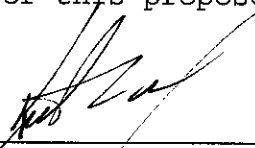

Kenton C. Ward
Hamilton County Surveyor

KCW/llm

FINDINGS AND ORDER

CONCERNING THE MAINTENANCE OF THE

Silas Davis Drain, Bower Farms Arm

On this *27 day of August 2001*, the Hamilton County Drainage Board has held a hearing on the Maintenance Report and Schedule of Assessments of the **Silas Davis Drain, Bower Farms Arm**.

Evidence has been heard. Objections were presented and considered. The Board then adopted the original/amended Schedule of Assessments. The Board now finds that the annual maintenance assessment will be less than the benefits to the landowners and issues this order declaring that this Maintenance Fund be established.

HAMILTON COUNTY DRAINAGE BOARD



President



Member



Member

Attest: 

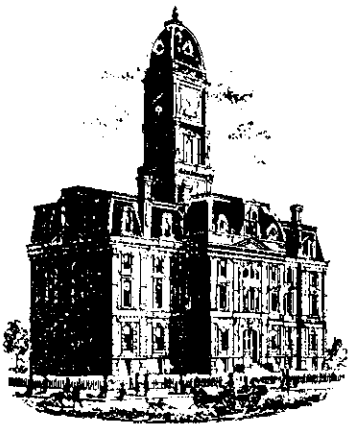

SURVEYOR'S OFFICE

Hamilton County

Kenton C. Ward, Surveyor
 Phone (317) 776-8495
 Fax (317) 776-9628

Suite 188
 One Hamilton County Square
 Noblesville, Indiana 46060-2230

To: Hamilton County Drainage Board

October 23, 2003

Re: Silas Davis Drain: Bower Farms Arm

Attached are as-builts, certificate of completion & compliance, and other information for Bower Farms. An inspection of the drainage facilities for this section has been made and the facilities were found to be complete and acceptable.

During construction, changes were made to the drain, which will alter the plans submitted with my report for this drain-dated August 13, 2001. The report was approved by the Board at the hearing held August 27, 2001. (See Drainage Board Minutes Book 6, Pages 122-123) The changes are as follows:

Structure:	T.C.:	I.E.:	Pipe:	Length:	Original Plans:	Difference:
3	942.32	938.51				
2	942.3	937.8	6	254		
2	942.3	937.8				
1	940.87	937.26	6	254		

Note: 6"SSD stub from Structure 1 north into Tract 10 was not installed. This resulted in a reduction of 62 feet of drain. The length of the drain due to the changes described above is now **508 feet**.

The non-enforcement was approved by the Board at its meeting on August 27, 2001 and recorded under instrument #200300025815. A bond or letter of credit was not obtained.

I recommend the Board approve the drain's construction as complete and acceptable.

Sincerely,



Kenton C. Ward,
 Hamilton County Surveyor

AS-BUILT PLAN

PART OF THE S.W.1/4, SECTION 17-19-3
"BOWER FARMS"

CERTIFICATION BY ENGINEER
The attached AS-BUILT DRAWING, is the best of my knowledge and belief a true and correct representation of the SUB-SURFACE DRAIN SYSTEM installation.

Daniel J. Kuester
DANIEL J. KUESTER
DJK SITE / CIVIL DESIGN CO., INC. 6/15/03
Date



MILTON COUNTY INDIANA
This information was gathered for input into the Hamilton County Geographical Information System. This document is considered an official record of the GIS.
Entry Date: 10-31-03
Entered by: *JJ*

MARY K. & LESTER JESSUP
30009 253RD STREET
SHERIDAN, IN 46069

MULE BARN ROAD
WEST LINE S.W.1/4, SEC. 17-19-3 N. 00°00'14" E
(ASSUMED BEARING) 2636.75'

20' ASPHALT PAVEMENT

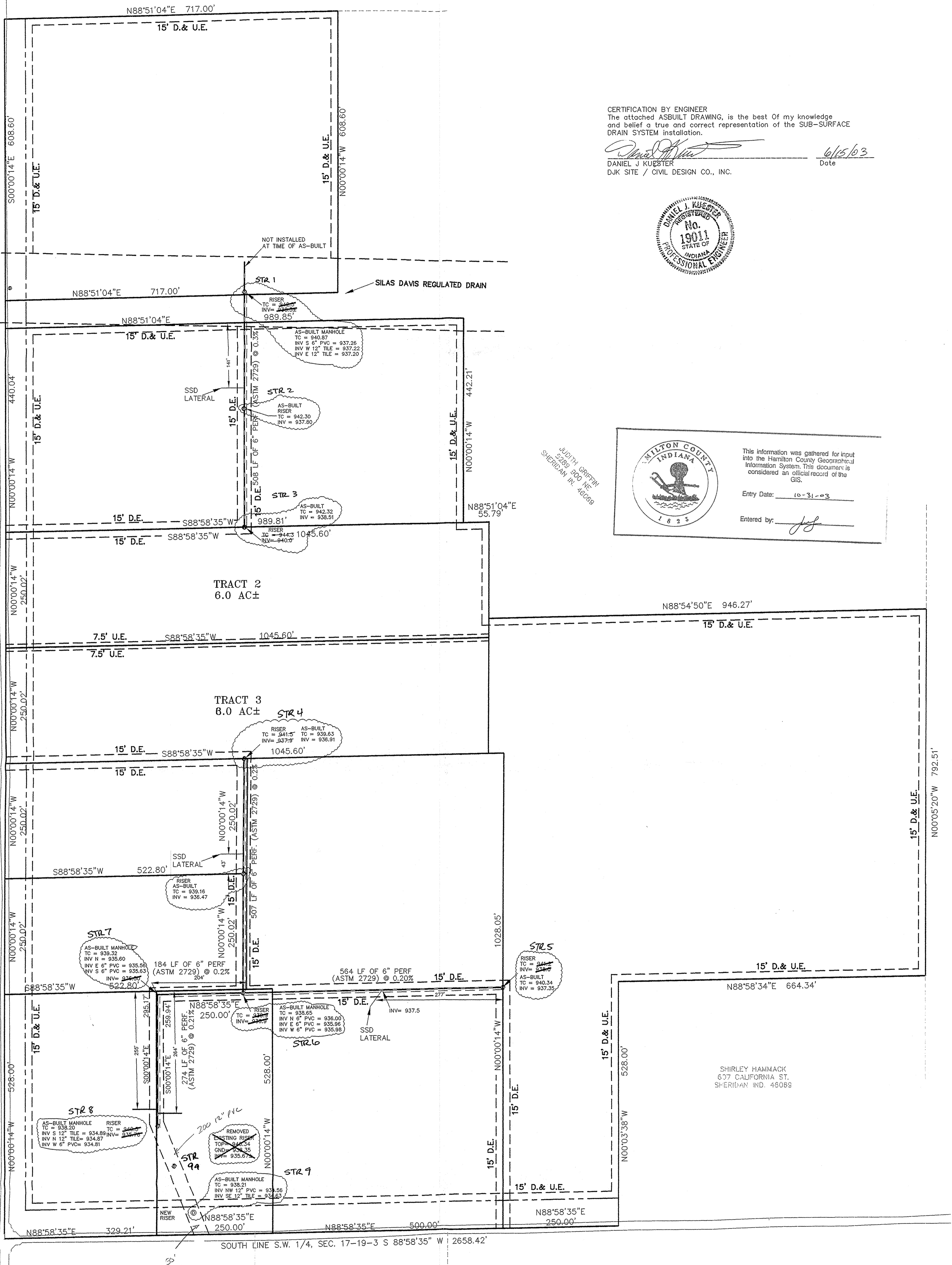

WILLIAM LOCK
3220 SMITHLAND RD
SHELBYVILLE, IND. 46176

JOAN OTTINGER
633 RUSSELL LAKE RD
ZOINSVILLE RD.
46077

DANIEL K. & JUISE MARTIN
3427 206TH ST.
SHERIDAN IND. 46066

RALPH & REBECCA RUSHING
3401 208TH ST.
SHERIDAN IND. 46069

SHIRLEY HAMMACK
607 CALIFORNIA ST.
SHERIDAN IND. 46069

"Holey Moley" says,
"DON'T DIG BLIND"
Call Monday through Friday—7 AM to 6 PM
1-800-382-5544 1-800-428-5200
Within Indiana Outside Indiana
PER INDIANA STATE LAW IS-69-199L IT IS AGAINST THE LAW TO EXCAVATE WITHOUT NOTIFYING THE UNDERGROUND UTILITY SERVICE TWO (2) WORKING DAYS BEFORE COMMENCING WORK.
CONTRACTOR TO VERIFY THE LOCATION AND SIZE OF ALL EXISTING UTILITIES PRIOR TO COMMENCEMENT OF CONSTRUCTION

REV. DATE	BY	DESCRIPTION
12 OCT 01	JDH	ADD DIMENSIONS TO LATERALS

Richard D. Miller, Jr.
R.D.S. 50083 DATE: _____

MILLER SURVEYING INC.
949 CONNER STREET
NOBLESVILLE INDIANA 46060
Ph. # (317) 773-2644 FAX 773-2694

LOCATION: PART OF THE S.W. 1/4, SECTION 17-19-3 WASHINGTON TWP., HAMILTON CO., INDIANA	DRAWN BY: JDH	CHK'D BY: L.D.M.
FIELD WORK COMPLETED: 26 JUN 01	SCALE: 1" = 100'	DATE: 2 JUL 01
CLIENT: F.C. TUCKER	JOB NUMBER: B27301	PAGE: 60
DESCRIPTION: AS-BUILT PLAN		SURVEY 4 FILE: DUNN

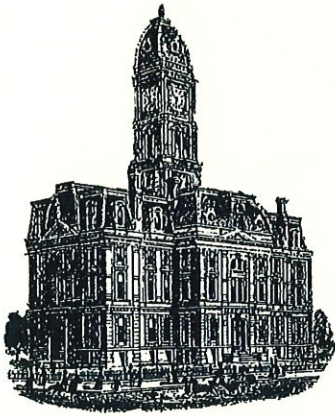

Kenton C. Ward, CFM
Surveyor of Hamilton County
Phone (317) 776-8495
Fax (317) 776-9628

Suite 188
One Hamilton County Square
Noblesville, Indiana 46060-2230

Map Correction-Field Verification

Drain Number: #354

Drain Length: 508

Drain Name: Silas Davis-Bower Farms

Change + / -: +62

Date: 03-08-2019

New Length: 570

Verified By: BKR

Notes & Sketch: See attached As-built.

The existing 6" SSD was re-routed around a barn built by the property owner. A new riser was set and the relocated SSD was tied into the existing 8" tile at approximately Station 7+83.

Suzanne L. Mills
GIS Specialist

HAMILTON COUNTY SURVEYOR'S OFFICE

AS-BUILT RECORD DRAWING

BOWER FARMS ARM

Part of the Southwest Quarter of Section 17, Township 19 North, Range 3 East

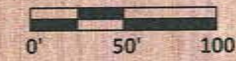

Scale: 1" = 100'

Field work 9-12-2016, Misc. F.B.
 Drawn By: Steve Fesmire CST
 DATE: 2-20-2019

DATUM

THE AS-BUILT SURVEY USED THE FOLLOWING DATUM:
 HORIZONTAL DATUM: NAD 1983 (CONUS) INDIANA EAST 1301
 VERTICAL DATUM: (NAVD 88) (GEOID 09)

"AS-BUILT" CERTIFICATION

"AS BUILT" INFORMATION COLLECTED BY HAMILTON COUNTY SURVEYOR'S OFFICE. I HEREBY CERTIFY TO THE BEST OF MY KNOWLEDGE AND BELIEF, A TRUE AND CORRECT REPRESENTATION OF THE LOCATIONS AND ELEVATIONS OF THE "AS-BUILT" REGULATED DRAIN IMPROVEMENTS. INFORMATION OBTAINED BY FIELD SURVEY ON 9/12/2016 Misc. Field Book

CERTIFIED BY:

B.K. Rayl

BRIAN K. RAYL, PS
 PROFESSIONAL SURVEYOR
 INDIANA LICENSE NO. 20100070

DATE:

3-5-2019



THIS DRAWING IS NOT INTENDED TO BE REPRESENTED AS A RETRACEMENT OR ORIGINAL BOUNDARY SURVEY, A ROUTE SURVEY, OR SURVEYOR LOCATION REPORT

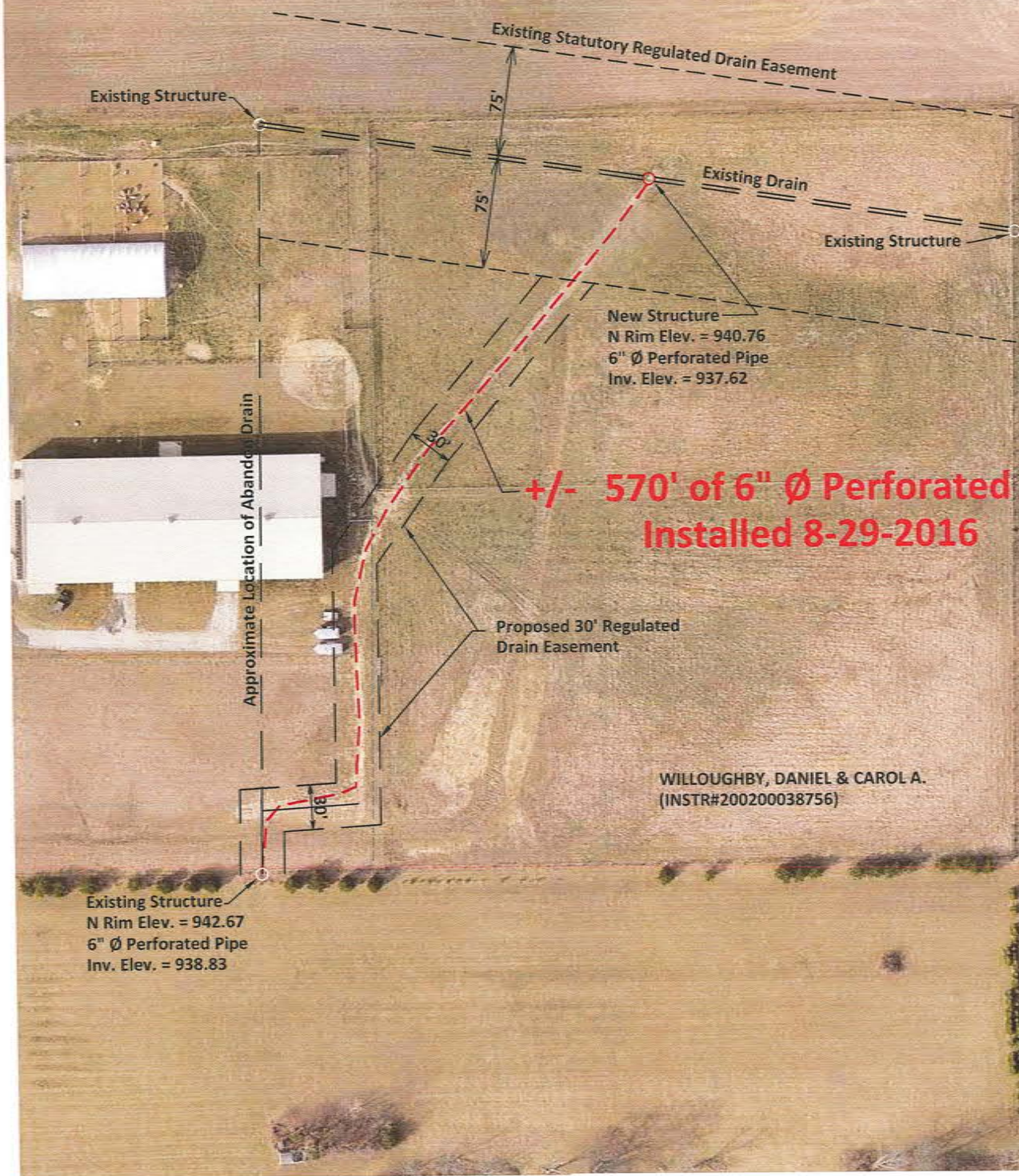

**+/- 570' of 6" Ø Perforated Pipe
 Installed 8-29-2016**

WILLOUGHBY, DANIEL & CAROL A.
 (INSTR#200200038756)



HAMILTON COUNTY, INDIANA
 HAMILTON COUNTY SURVEYOR'S OFFICE
 HAMILTON COUNTY GOVERNMENT AND JUDICIAL CENTER
 ONE HAMILTON COUNTY SQUARE, SUITE 188
 NOBLESVILLE, IN 46060
 PHONE: (317) 776-8495
 FAX: (317) 776-9628
 SURVEYOR@HAMILTONCOUNTY.IN.GOV